

IMD 가
1997-2000

가 가

| | 2000 2-14. (^{'98})(%, GDP ,) | | 1999 2-14. (^{'98})(%, GDP ,) | | 1998 2-11. (^{'97})(%, GDP ,) | | 1997 2-11. (^{'96})(%, GDP ,) | |
|---|--|----|--|----|--|----|--|----|
| | | | | | | | | |
| | 3.31 | 16 | 3.31 | 16 | 6.43 | 13 | 3.43 | 13 |
| | 2.20 | 22 | 2.74 | 19 | 1.38 | 35 | 1.37 | 34 |
| | 1.47 | 36 | 1.54 | 34 | 1.86 | 26 | 1.52 | 31 |
| | 1.51 | 35 | 1.51 | 36 | 1.58 | 29 | 1.59 | 28 |
| | 3.56 | 15 | 3.58 | 15 | 4.10 | 10 | 4.18 | 11 |
| | 1.21 | 40 | 1.24 | 40 | 1.31 | 37 | 1.30 | 36 |
| | 2.08 | 25 | 2.11 | 25 | 2.34 | 23 | 2.34 | 20 |
| | 0.78 | 44 | 0.79 | 44 | 0.79 | 44 | 0.56 | 44 |
| | 2.60 | 19 | 2.60 | 21 | 1.59 | 28 | 1.17 | 40 |
| | 1.69 | 29 | 1.69 | 29 | 1.54 | 30 | 1.83 | 26 |
| | 4.65 | 10 | 4.72 | 10 | 4.44 | 9 | 4.44 | 9 |
| | 1.86 | 28 | 1.89 | 27 | 1.87 | 25 | 2.06 | 24 |
| | 0.87 | 43 | 0.87 | 43 | 0.93 | 43 | 0.85 | 42 |
| | 1.29 | 39 | 1.29 | 39 | 1.20 | 40 | 1.26 | 39 |
| | 2.16 | 23 | 2.16 | 23 | 2.48 | 21 | 2.23 | 22 |
| | 0.36 | 45 | 0.36 | 45 | 0.31 | 45 | 0.31 | 45 |
| | 1.58 | 31 | 1.68 | 30 | 1.54 | 31 | 1.55 | 29 |
| | 3.13 | 17 | 3.13 | 17 | 3.17 | 16 | 3.40 | 14 |
| | 5.08 | 8 | 5.43 | 8 | 5.20 | 6 | 4.89 | 7 |
| | . | . | . | . | . | . | . | . |
| 가 | 7.85 | 2 | 7.70 | 2 | 8.30 | 1 | 9.65 | 1 |
| | 1.59 | 30 | 1.59 | 32 | 1.53 | 32 | 1.55 | 30 |
| | 2.12 | 24 | 2.12 | 24 | 2.48 | 20 | 2.48 | 19 |
| | 4.34 | 12 | 4.33 | 12 | 2.58 | 18 | 2.68 | 17 |
| | 1.52 | 34 | 1.55 | 33 | 1.60 | 27 | 1.77 | 27 |
| | 5.77 | 4 | 5.79 | 5 | 6.05 | 5 | 6.61 | 4 |
| | 2.77 | 18 | 2.77 | 18 | 3.22 | 15 | 3.22 | 16 |
| | 2.57 | 20 | 2.62 | 20 | 2.65 | 17 | 2.29 | 21 |
| | 0.92 | 42 | 0.92 | 42 | 1.00 | 42 | 0.81 | 43 |
| | 9.64 | 1 | 9.64 | 1 | 2.49 | 19 | 2.60 | 18 |
| | 0.11 | 46 | 0.11 | 46 | 0.08 | 46 | 0.08 | 46 |
| | 1.30 | 38 | 1.30 | 38 | 1.34 | 36 | 1.29 | 38 |
| | 6.30 | 3 | 7.05 | 3 | 6.20 | 4 | 6.90 | 3 |
| | 1.36 | 37 | 1.36 | 37 | 1.29 | 39 | 1.29 | 37 |
| | 1.54 | 33 | 1.53 | 35 | 1.44 | 34 | 1.49 | 33 |
| | 1.06 | 41 | 1.06 | 41 | 1.01 | 41 | 1.03 | 41 |
| | 5.69 | 5 | 5.94 | 4 | 4.67 | 8 | 4.66 | 8 |
| | 4.14 | 13 | 4.16 | 13 | 3.68 | 12 | 3.58 | 12 |
| | 5.31 | 7 | 5.78 | 6 | 6.40 | 3 | 5.22 | 5 |
| | 4.75 | 9 | 4.75 | 9 | 3.98 | 11 | 4.21 | 10 |
| | 2.05 | 26 | 2.09 | 26 | 2.03 | 24 | 1.84 | 25 |
| | 1.56 | 32 | 1.60 | 31 | 1.48 | 33 | 1.49 | 32 |
| | 3.71 | 14 | 3.72 | 14 | 3.33 | 14 | 3.34 | 15 |
| | 1.89 | 27 | 1.89 | 28 | 1.30 | 38 | 1.30 | 35 |
| 가 | 5.37 | 6 | 5.45 | 7 | 4.98 | 7 | 4.93 | 6 |
| | 2.35 | 21 | 2.38 | 22 | 2.36 | 22 | 2.10 | 23 |
| | 4.38 | 11 | 4.38 | 11 | 7.25 | 2 | 7.25 | 2 |

IMD 2000 가

2-14. ('98)(%,GDP ,)

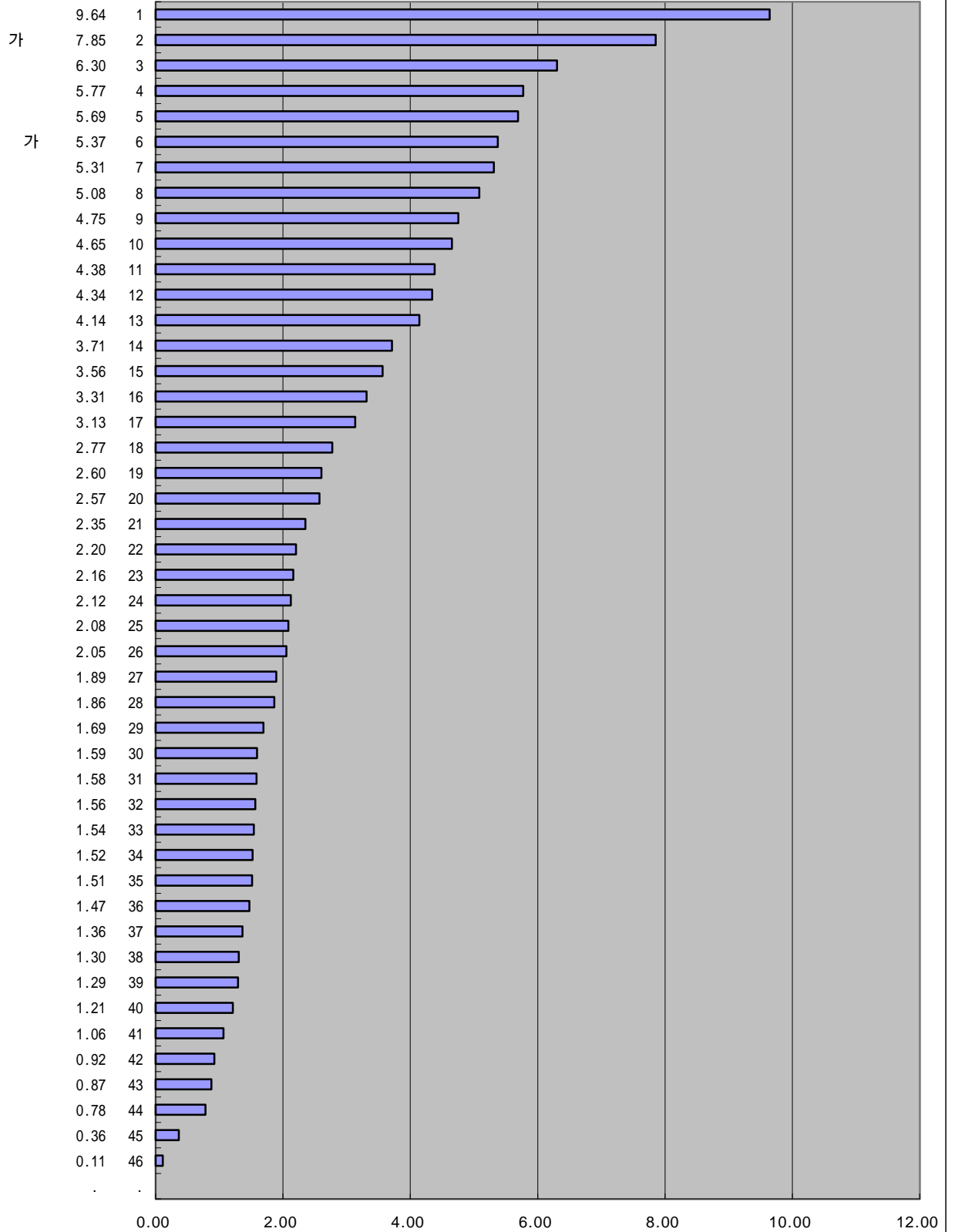

IMD 가

1999

가

가

2-14.

('98)(%, GDP ,)

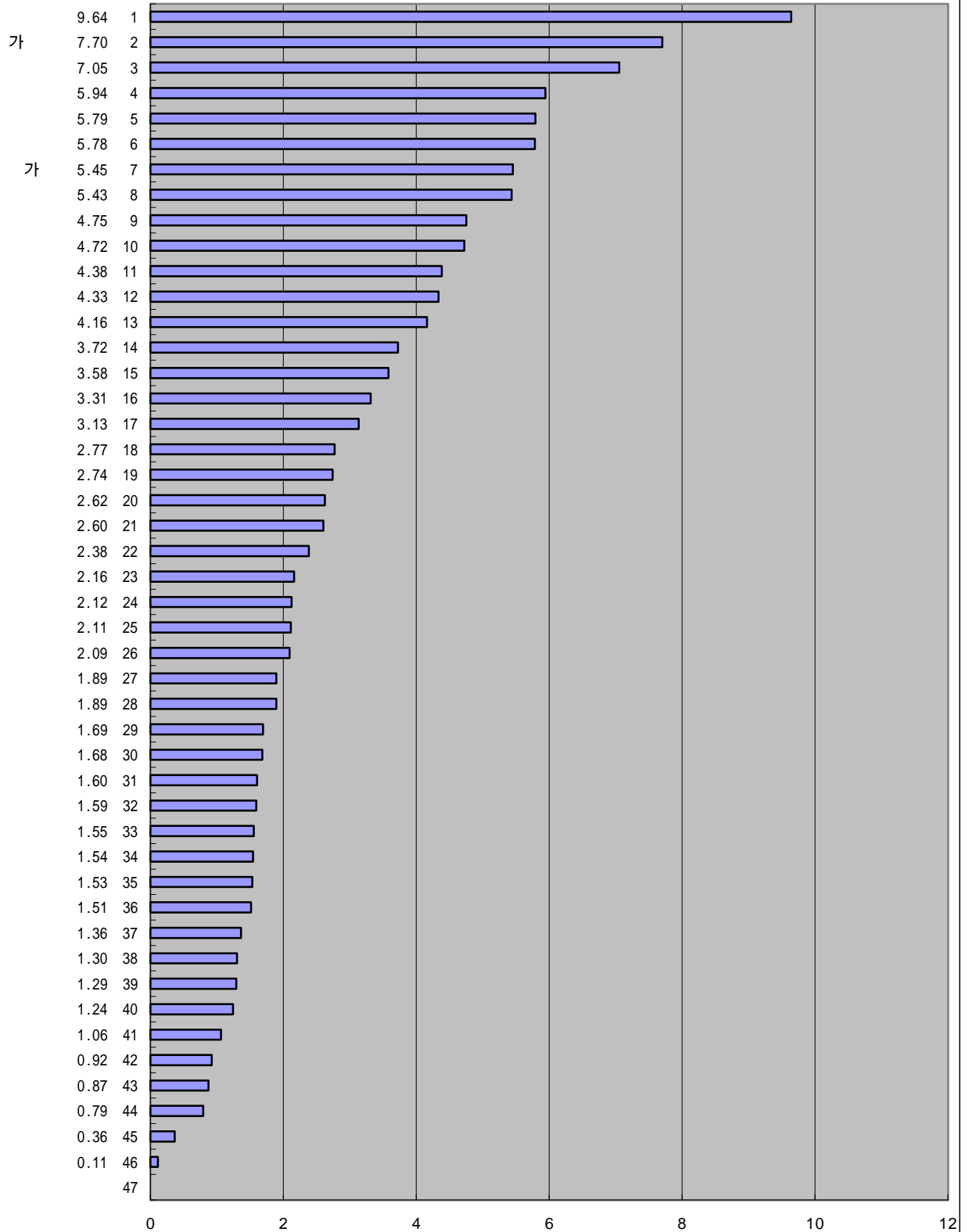

IMD 가

1998

가 가

2-11.

('97)(%, GDP ,)

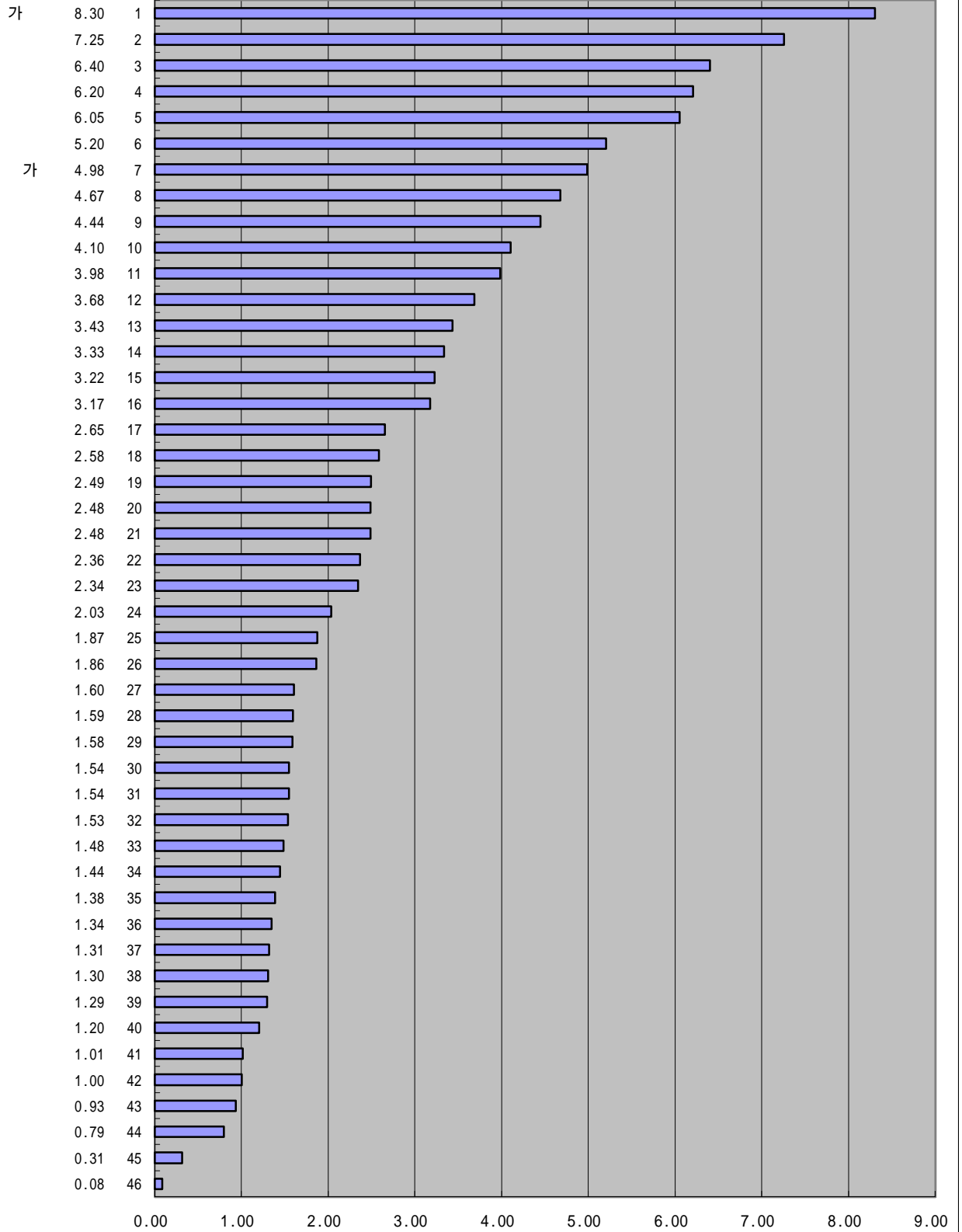

IMD 가

1997

가

가

2-11.

('96)(%, GDP ,)

